

NOWarchitecture INTERNATIONAL EXPERIENCE

Guest presenters at India
Green Building Congress,
Chennai 2010

Existing project commissions in
India for private Clients

Trained in LEED green-rating
system application for India

Studied (Judith North)
at University of British
Columbia, **Vancouver**

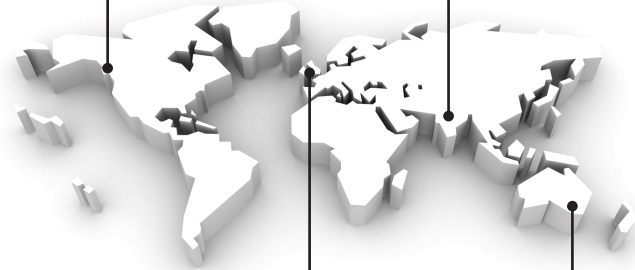

Guest presenter (Neville
Cowland) at British Council of
School Environments Annual
Conference, **Liverpool 2009**

Award winning architects based in
Melbourne, Australia. Reputation for
achieving excellent outcomes for Clients
in both public and private sector

United Nations Green Building Award
commendation 2006, 2008



Neville Cowland, B.Arch AIA
Architecture and Sustainability Director

Neville is a founding Director of NOWarchitecture. He studied engineering prior to completing a degree in architecture, giving him a broad knowledge base. Neville has specialist ESD experience, is an Accredited GREENSTAR Professional and has completed the LEED India training program. He served on a Task Force formulating guidelines for implementing ESD for the Victorian Department of Education and is a member of the Forum for Sustainability of the Australian Institute of Architects.

Neville has a detailed understanding of the functional requirements for a wide range of facilities has been gained from almost 30 years experience and research. His knowledge of the technical aspects of construction and energy efficiency provide depth to Design and Documentation consultancy.

Neville was guest speaker at the British Council of school Environments 2009 conference, on sustainable education buildings, and is a guest lecturer at the University of Melbourne.



Judith North, B.Arch (Hons) AIA
Architecture Director

Judith North is a founding Director of NOWarchitecture. She has been responsible for a wide range of projects over nearly 30 years which have received awards for innovation and response to Client requirements.

Judith's University studies in Australia, Canada and India focused on low-energy vernacular architecture and housing. The knowledge gained from these studies has formed a background to the Practice research in adapting, enhancing and combining passive technologies into new low energy systems for modern buildings.

Judith's expertise is in creative visioning for planning, design and management of projects. Judith's special interest in culture and social equity and extends her professional expertise in an honorary capacity to advise Community Planning Groups and serves on the Board of Directors of a Not For Profit community support organisation.



ARCHITECTURE

ENVIRONMENT • INTERIORS • DESIGN

*"expert architectural consultants
specialising in Ecologically
Sustainable Design, cost efficient
low energy buildings, Architectural
Design and Masterplanning"*

46 St DAVID STREET, FITZROY
VICTORIA AUSTRALIA
telephone : +61 (0)3 8412 8200
mail@nowarchitecture.com
www.nowarchitecture.com

architectural excellence : innovative solutions

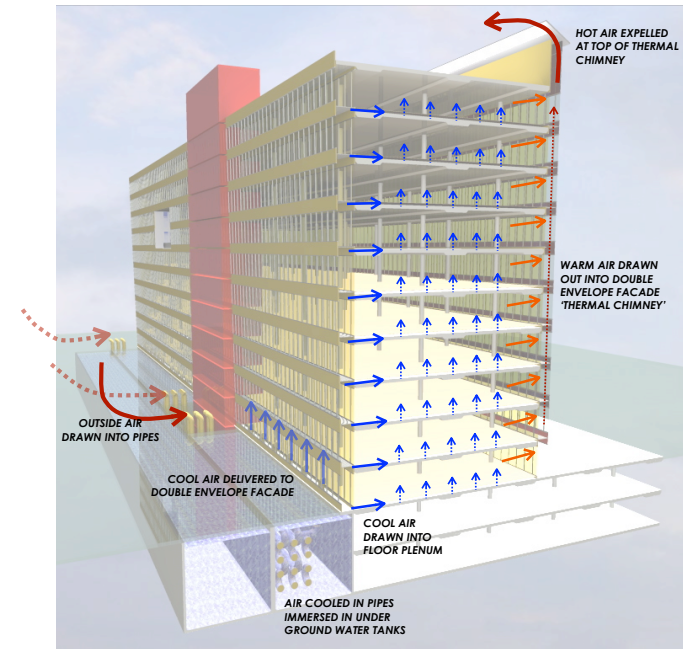

NOWarchitecture are :

- An **award winning** Architectural practice with 26 years experience
- **International** leaders and guest speakers
- Specialists in **Environmentally Sustainable Design (ESD)**
- **Expert** Architectural and Masterplanning consultants
- Experienced in a **wide range** of project types

NOWarchitecture provide :

- **Unique**, integrated, project based solutions
- Designs for **social** and **cultural** environment
- **Solutions** for climate, topology and existing infrastructure

NOWarchitecture are lateral-thinkers :

- We achieve **exceptional outcomes** through research and a holistic design approach
- We integrated passive thermal and **low energy systems**
- We deliver cost efficient construction and operational costs, to **save our Clients money**

